



SUPPLEMENTAL BID BULLETIN NO. 1

FIVE (5) LOTS SUPPLY, DELIVERY, INSTALLATION, TESTING AND COMMISSIONING OF RICEMILL AND GRAIN DRYER FOR THE NFA MODERNIZED WAREHOUSES IN SUPPORT TO BUFFER STOCKING PROGRAM AT VARIOUS NFA COMPOUNDS IN REGION IV, V, VIII, X, & XI

(Project Identification No. 2025-13)

15 July 2025

The NFA Central Office Bids and Awards Committee (BAC) issues this Bid Bulletin to correct/ amend and clarify certain items in the Bid Documents relative to the bidding for the Supply, Delivery, Installation, Testing and Commissioning of Ricemill and Grain Dryer for the NFA Modernized Warehouses in Support to Buffer Stocking Program at Various NFA Compounds in Region IV, V, VIII, X, & XI as follows:

I. CLARIFICATIONS

CLARIFICATION	RESPONSE
<p>(Lifted verbatim from a letter of a prospective bidder dated 10 July 2025)</p> <p>Re: Certification for after-sales services Grain Dryer (v.)</p> <p><i>May we kindly request that the Certification for the proposed grain dryer brand have been sold in the Philippine market be raised to ten (10) years from the date of bid opening, accompanied or duly supported by documentary proof.</i></p>	<p>No, this is not acceptable.</p>
<p>(Lifted verbatim from a letter of a prospective bidder dated 10 July 2025)</p> <p>Re: In-line, Interval-type Single Kernel Moisture Measurement System</p> <p><i>If impurities such as straw, empty paddies, and dust enter the moisture meter along with the paddy, it may lead to malfunctions. Would it be acceptable to install</i></p>	<p>Yes, it is acceptable to install the moisture meter after the paddy cleaner, as long as the technical specifications for both components</p>

<i>the moisture meter after Paddy Cleaner?</i>	are complied.
<p>(Lifted verbatim from a letter of a prospective bidder dated 10 July 2025)</p> <p>Re: Certification of Very satisfactory performance</p> <p><i>May we kindly request for consideration that we get certification from any dual sourced dryer. Supplied, Delivered and Installed be considered for Certification requirement.</i></p>	Only Certification from customers with supplied, delivered, installed grain dryer with biomass fuel heating system is accepted.
<p>(Lifted verbatim from a letter of a prospective bidder dated 10 July 2025)</p> <p>Re: Paddy Millday Bin</p> <p><i>Can 1.1 Paddy Millday Bin listed in the Major Components be installed after the 1.2 Paddy Receiving Hopper?</i></p>	No, this is not acceptable.
<p>(Lifted verbatim from a letter of a prospective bidder dated 10 July 2025)</p> <p>Re: Certification of Very satisfactory performance</p> <p><i>May we kindly request for consideration that any multi stage ricemill capacity be allowed as source of Customers to issue said requirement certification.</i></p>	No, this is not acceptable.

II. AMENDMENTS

REFERENCE	REVISION / AMENDMENT							
	FROM	TO						
Section VII. Technical Specifications (Page 40-41)		Please see attached site plans for the respective lots.						
Section VIII. Checklist of Technical and Financial Documents (Page 44-46)	<table><tr><td>I. FIRST ENVELOPE xxx</td></tr><tr><td>Class "A" Documents</td></tr><tr><td><u>Legal Documents</u></td></tr></table>	I. FIRST ENVELOPE xxx	Class "A" Documents	<u>Legal Documents</u>	<table><tr><td>I. FIRST ENVELOPE xxx</td></tr><tr><td>Class "A" Documents</td></tr><tr><td><u>Legal Documents</u></td></tr></table>	I. FIRST ENVELOPE xxx	Class "A" Documents	<u>Legal Documents</u>
I. FIRST ENVELOPE xxx								
Class "A" Documents								
<u>Legal Documents</u>								
I. FIRST ENVELOPE xxx								
Class "A" Documents								
<u>Legal Documents</u>								

REFERENCE	REVISION / AMENDMENT	
	FROM	TO
	Annex 1 (a) Valid PhilGEPS xxx IRR;	Annex 1 (a) Valid PhilGEPS xxx IRR (one copy for all lots);
	<u>Technical Documents</u>	<u>Technical Documents</u>
	Annex 2 (b) Duly signed Statement xxx OR PRIVATE CONTRACT”);	Annex 2 (b) Duly signed Statement xxx OR PRIVATE CONTRACT”) (one copy for all lots);
	Annex 3 (c) Duly Signed Statement xxx Etc.;	Annex 3 (c) Duly Signed Statement xxx Etc. (one copy for all lots);
	Annex 4 (d) Original copy of Bid Security xxx Bid Securing Declaration;	Annex 4 (d) Original copy of Bid Security xxx Bid Securing Declaration (one copy for all lots);
	Annex 5 (e) Duly Signed and Accomplished Conformity xxx if applicable;	Annex 5 (e) Duly Signed and Accomplished Conformity xxx if applicable (one copy for all lots);
	Annex 6 (f) Original duly signed Omnibus Sworn Statement xxx represent the Bidder.	Annex 6 (f) Original duly signed Omnibus Sworn Statement xxx represent the Bidder (one copy for all lots).
	<u>Project Requirements</u>	<u>Project Requirements</u>
	Annex 7 (g) Valid Permit To Operate xxx PTO.	Annex 7 (g) Valid Permit To Operate xxx PTO (one copy for all lots).

REFERENCE	REVISION / AMENDMENT			
	FROM		TO	
	Annex 8	(h) Conformity xxx 2016"	Annex 8	(h) Conformity xxx 2016" (one copy for all lots)
	Annex 9	(i) Process flow xxx post-qualification evaluation.	Annex 9	(i) Process flow xxx post-qualification evaluation (per site) .
	Annex 10	(j) Process flow xxx post-qualification evaluation.	Annex 10	(j) Process flow xxx post-qualification evaluation. (per site) .
	Annex 11	(k) Duly signed electrical plan xxx machine components]	Annex 11	(k) Duly signed electrical plan xxx machine components] (per site)
	Annex 12	(l) Duly signed electrical plan xxx machine components]	Annex 12	(l) Duly signed electrical plan xxx machine components] (per site)
	Annex 13	(m) Copy of Equipment xxx qualification evaluation.	Annex 13	(m) Copy of Equipment xxx qualification evaluation. (one copy for all lots)
	Annex 14	(n) Certification xxx not rebranded.	Annex 14	(n) Certification xxx not rebranded. (one copy for all lots)
	Annex 15	(o) National Agricultural xxx for the Bidder.	Annex 15	(o) National Agricultural xxx for the Bidder. (one copy for all lots)

REFERENCE	REVISION / AMENDMENT			
	FROM		TO	
	Annex 16	(p) Certification xxx Parts and Service	Annex 16	(p) Certification xxx Parts and Service (one copy for all lots)
	Annex 17	(q) Certification xxx receiving the request.	Annex 17	(q) Certification xxx receiving the request. (one copy for all lots)
	Annex 18	(r) Certifications xxx Grain Dryer	Annex 18	(r) Certifications xxx Grain Dryer (one copy for all lots)
	Annex 19	(s) Certification xxx part numbers.	Annex 19	(s) Certification xxx part numbers. (one copy for all lots)
	Annex 20	(t) National Agricultural xxx for the Bidder.	Annex 20	(t) National Agricultural xxx for the Bidder.
	Annex 21	(u) Certification xxx Parts and Service	Annex 20	(t) Certification xxx Parts and Service (one copy for all lots)
	Annex 22	(v) Certifications xxx Ricemill	Annex 21	(u) Certifications xxx Ricemill (one copy for all lots)
	Annex 23	(w) Certificate xxx bidden for	Annex 22	(v) Certificate xxx bidden for (per site)
	<u>Financial Documents</u>		<u>Financial Documents</u>	
	Annex 24	(x) The prospective xxx NFCC computation	Annex 23	(w) The prospective xxx NFCC computation (one copy for all lots)

All other provisions/instructions in the bid documents not mentioned in this Bid Bulletin shall remain in full force and effect without any modification.

Likewise, all items in the Bidding Documents not consistent with the above corrections/~~shall be deemed changed and amended accordingly.~~

Page 6 of 6



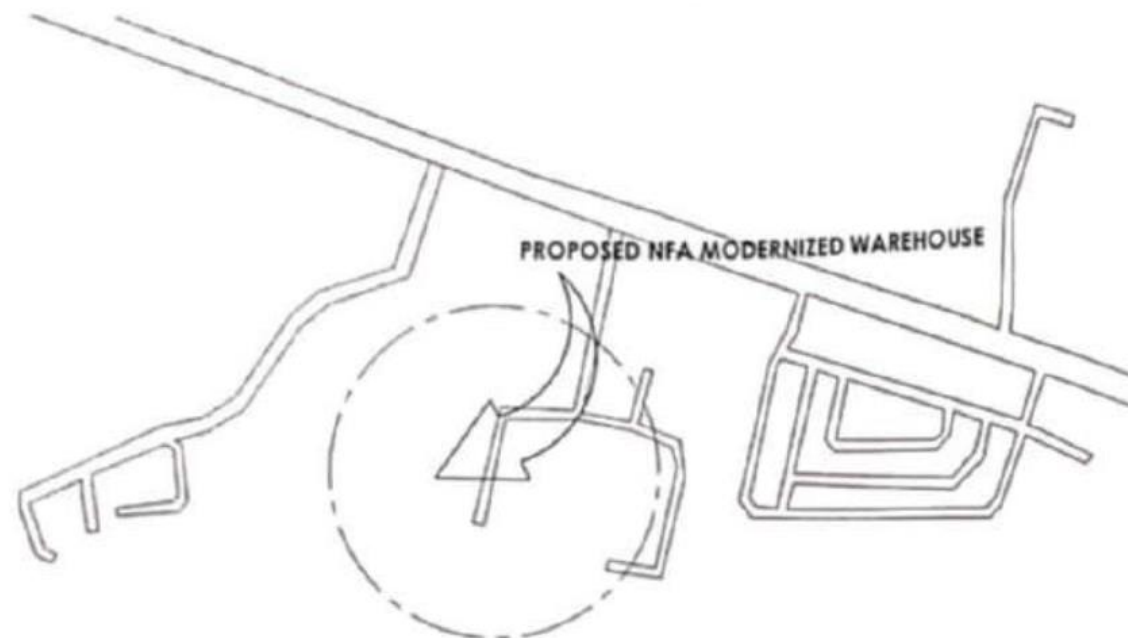

1
A1
NFA COMPOUND ALANG-ALANG, LEYTE
VICINITY MAP
SCALE NTS



4
A1
NFA COMPOUND ALANG-ALANG, LEYTE
PERSPECTIVE
SCALE NTS

DESIGNED FOR	PROJECT
 NATIONAL FOOD AUTHORITY	NFA MODERNIZED WAREHOUSES IN SUPPORT TO BUFFER STOCKING PROGRAM AT 8 AGRISANIT COMPOUNDS IN REGION VI

NFA Compound, Alang-alang, Leyte

NO.	BEARING	DISTANCE	NO.	BEARING	DISTANCE
1	N 0° 00' 00" E	100.00	17	S 89° 59' 59" W	100.00
2	N 0° 00' 00" E	100.00	18	S 89° 59' 59" W	100.00
3	N 0° 00' 00" E	100.00	19	S 89° 59' 59" W	100.00
4	N 0° 00' 00" E	100.00	20	S 89° 59' 59" W	100.00
5	N 0° 00' 00" E	100.00	21	S 89° 59' 59" W	100.00
6	N 0° 00' 00" E	100.00	22	S 89° 59' 59" W	100.00
7	N 0° 00' 00" E	100.00	23	S 89° 59' 59" W	100.00
8	N 0° 00' 00" E	100.00	24	S 89° 59' 59" W	100.00
9	N 0° 00' 00" E	100.00	25	S 89° 59' 59" W	100.00
10	N 0° 00' 00" E	100.00	26	S 89° 59' 59" W	100.00
11	N 0° 00' 00" E	100.00	27	S 89° 59' 59" W	100.00
12	N 0° 00' 00" E	100.00	28	S 89° 59' 59" W	100.00
13	N 0° 00' 00" E	100.00	29	S 89° 59' 59" W	100.00
14	N 0° 00' 00" E	100.00	30	S 89° 59' 59" W	100.00
15	N 0° 00' 00" E	100.00	31	S 89° 59' 59" W	100.00
16	N 0° 00' 00" E	100.00	32	S 89° 59' 59" W	100.00

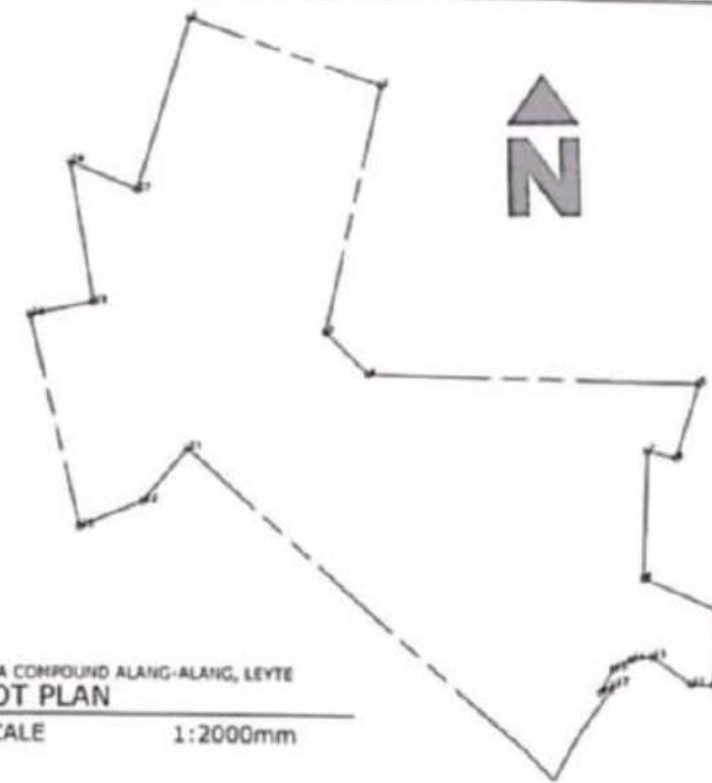

2
A1
NFA COMPOUND ALANG-ALANG, LEYTE
LOT PLAN
SCALE 1:2000mm

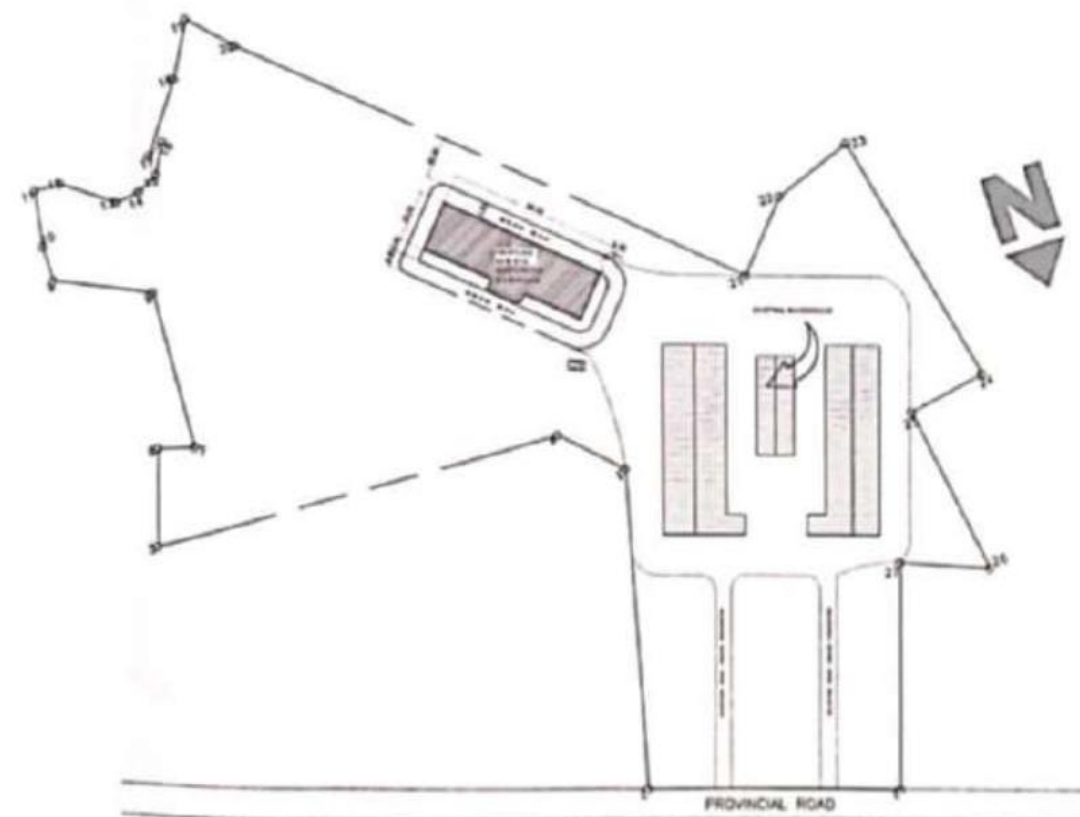

3
A1
NFA COMPOUND ALANG-ALANG, LEYTE
SITE DEVELOPMENT PLAN
SCALE 1:2000mm

FOR BIDDING PURPOSES ONLY

OFFICE OF THE BUILDING OFFICER

REPORT / CITY / MUNICIPALITY

LAND USE & ZONING

LINE & GRADE

ARCHITECTURAL

STRUCTURAL

SANITARY

ELECTRICAL

MECHANICAL

SHEET CONTENT	SHEET NO.
WASHOON	A-1
	1 18

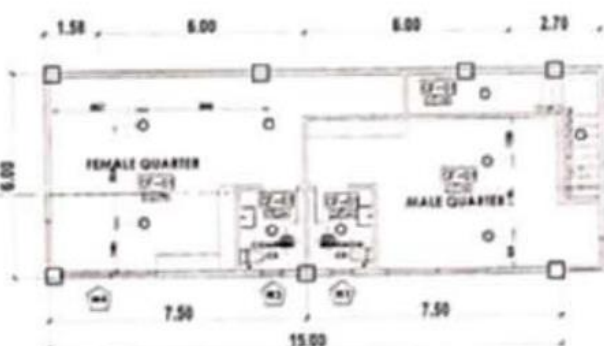
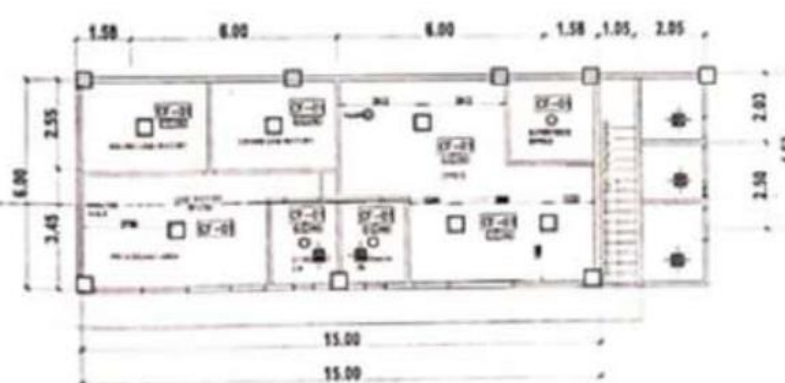
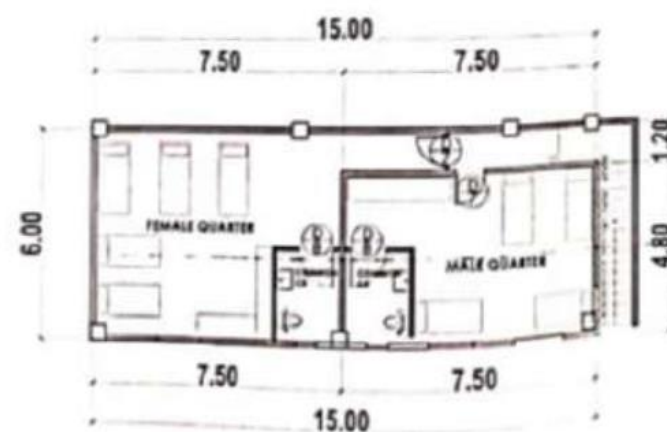
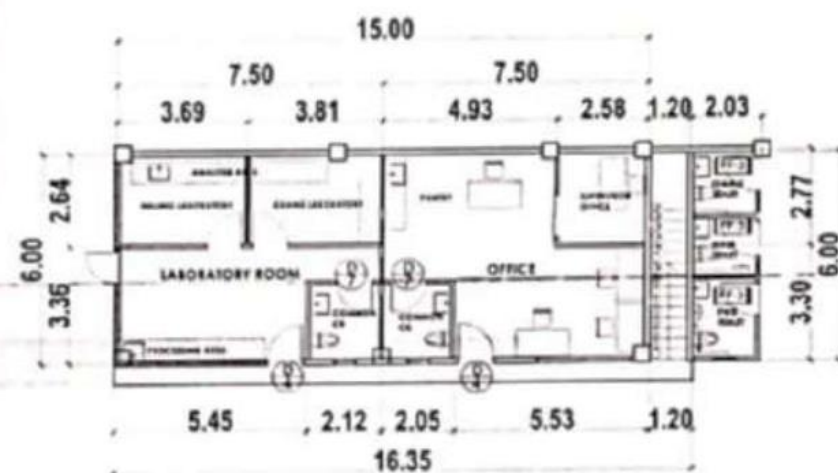
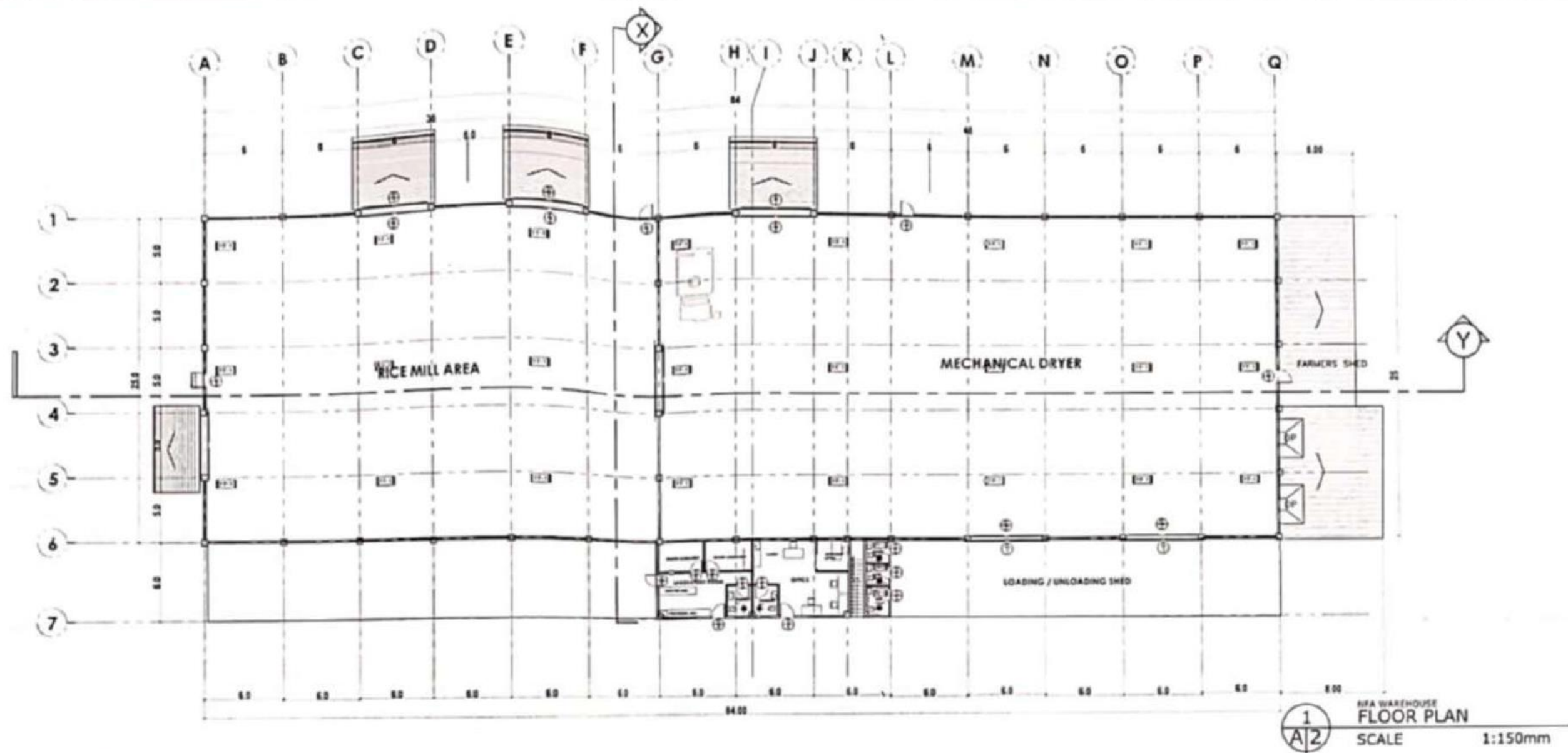

DESIGNED FOR:



NATIONAL FOOD AUTHORITY

PROJECT:

NFA MODERNIZED WAREHOUSES
IN SUPPORT TO BUFFER STOCKING
PROGRAM AT VARIOUS NFA
COMPOUNDS IN REGION VII

NFA Compound, Alang-alang, Leyte

FOR BIDDING PURPOSES ONLY

SHEET CONTENT

FLOOR PLAN
REFLECTED CEILING PLAN

SHEET NO.

A-2

2 18

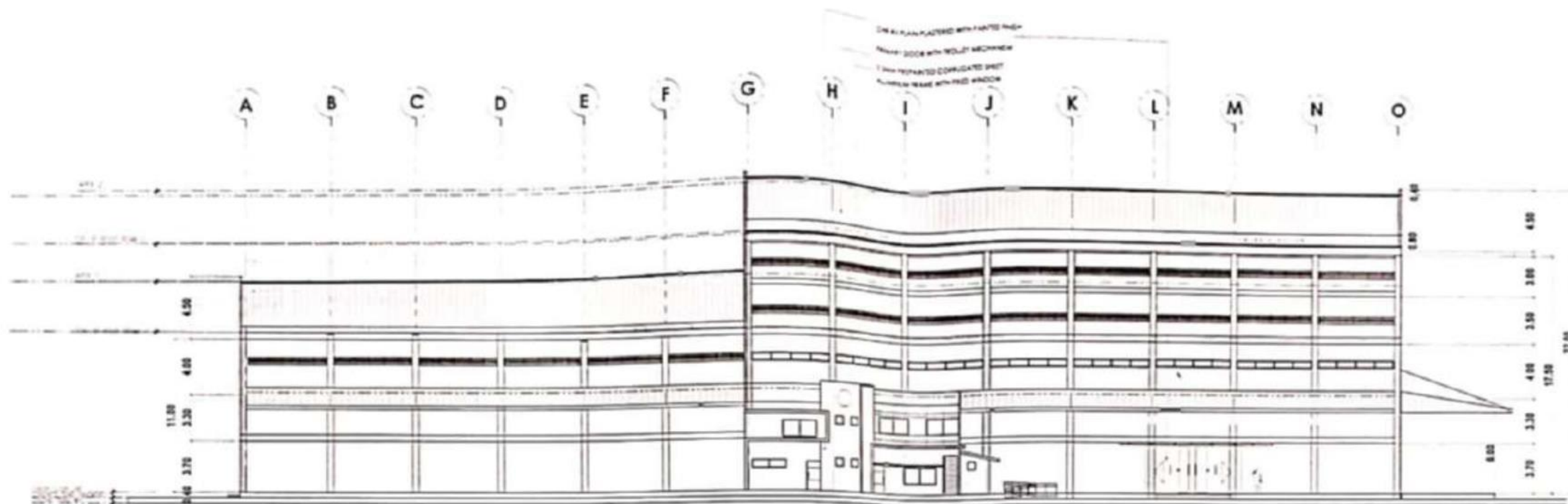

1
A/3 FRONT ELEVATION
SCALE 1:200mm

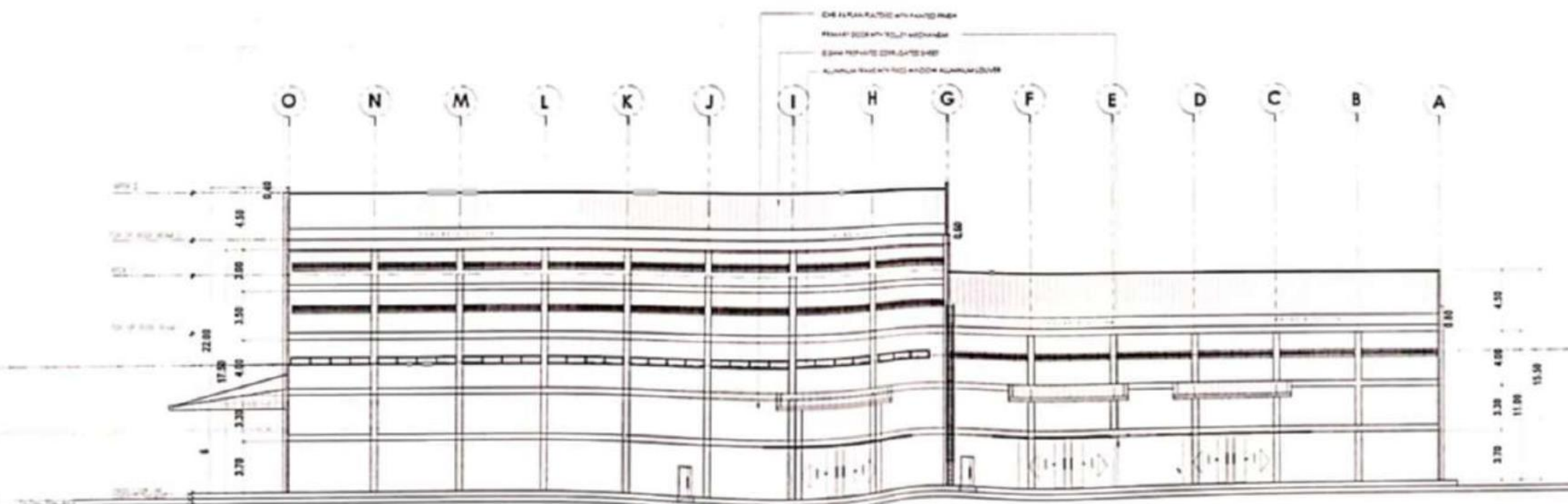

1
A/3 REAR ELEVATION
SCALE 1:200mm

DESIGNED FOR	PROJECT
 NATIONAL FOOD AUTHORITY	NFA MODERNIZED WAREHOUSE IN SUPPORT TO BUTTER MAKING PROGRAM AT VARIOUS NFA COMPOUNDS IN REGION 17 NFA Compound, Alang-alang, Leyte

FOR BIDDING PURPOSES ONLY

LEGEND:

DOOR TAG
 WINDOW TAG
 CUTTING LINE

GENERAL NOTES:

- IN CASE OF DISCREPANCIES ON EXISTING PLANS OR SPECIFICATIONS, VERIFY IMMEDIATELY TO THE ARCHITECT FOR HIS DECISION SHALL BE FINAL.
- CONDUCT SITE INVESTIGATION TO VERIFY ACTUAL GRADE AND CHANGE OF ELEVATION OF THE NATURAL GRADE.
- SURVEY THE LOT TO THE ROAD AND THE BEARING POINTS INDICATED AT THE GROUND FLOOR PLAN.
- FLOOR ELEVATIONS REFER TO THE STREET CURB (REFERENCE POINT OF ELEVATION INDICATED AT THE GROUND FLOOR PLAN).
- CONTRACTOR MUST COORDINATE THE APPROVED DETAILS FOR CONSTRUCTION PLANS IF VIOLATION OCCURS ON THE PROJECT.
- COORDINATE ALL ARCHITECTURAL DOCUMENTS TO OTHERS SUCH AS STRUCTURAL, ELECTRICAL, PLUMBING AND INTERIOR DESIGN PLANS.
- STANDARD CONSTRUCTION PROCEDURE AS PER NATIONAL BUILDING CODE AND AS PER NATIONAL STRUCTURAL CODE FOR BUILDINGS SHOULD BE STRICTLY FOLLOWED IN THE EXECUTION OF THIS PROJECT.
- ALL ARCHITECTURAL AND INTERIOR DESIGN AND DETAILS OTHERWISE SHOWN IN THE WORKING DRAWINGS SHALL FOLLOW STANDARD CONSTRUCTION NOTES AND DETAILS.
- PLASTERING AND PAINTING WILL EXTEND 100MM FROM CEILING LINE.

SCHEDULE OF FLOOR FINISHES:

FF-01	POLYURETHANE FLOOR FINISH
FF-02	60X60 CERAMIC TILES (APPROVE MATERIAL)
FF-03	60X60CM NON-SKID CERAMIC TILES

SCHEDULE OF CEILING FINISHES:

CF-01	MOSTURE RESISTANT GYPSUM BOARD ON STEELON METAL PLUMBING
CF-02	PVC SPANDREL
CF-03	OPEN CEILING

SCHEDULE OF WALL FINISHES:

WF-01	CHB #6 PLAIN PLASTERED FINISH
WF-02	CHB #4 PLAIN PLASTERED FINISH
WF-03	60X60 CERAMIC TILE FINISH

SCHEDULE OF ROOF FINISHES:

RF-01	0.5MM PREPARED CORRUGATED DI SHEET
RF-02	SKYLIGHT

LIGHTING LEGEND:

	FLOODLIGHT
	25W LED CENTER LIGHT
	9W LED DOWNLIGHT
CH 2700	CEILING HEIGHT
	MAIN PANEL BOARD

SHEET CONTENT	SHEET NO	
AS SHOWN	A-3	
	3	18

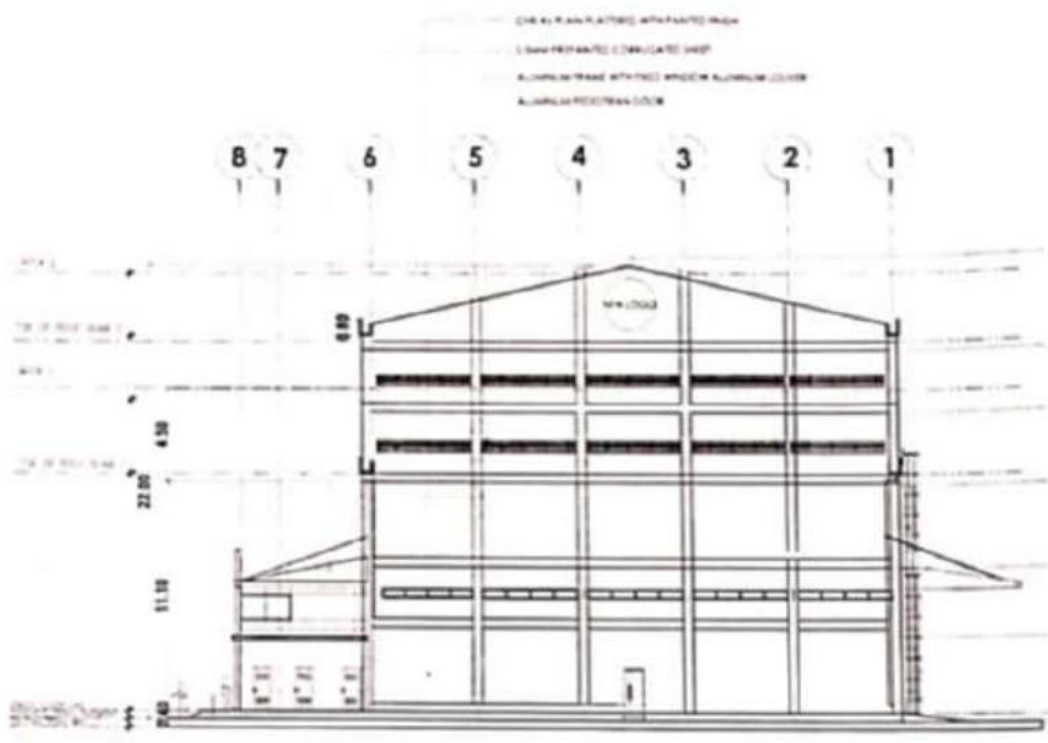

1 RIGHT SIDE ELEVATION
SCALE 1:200mm

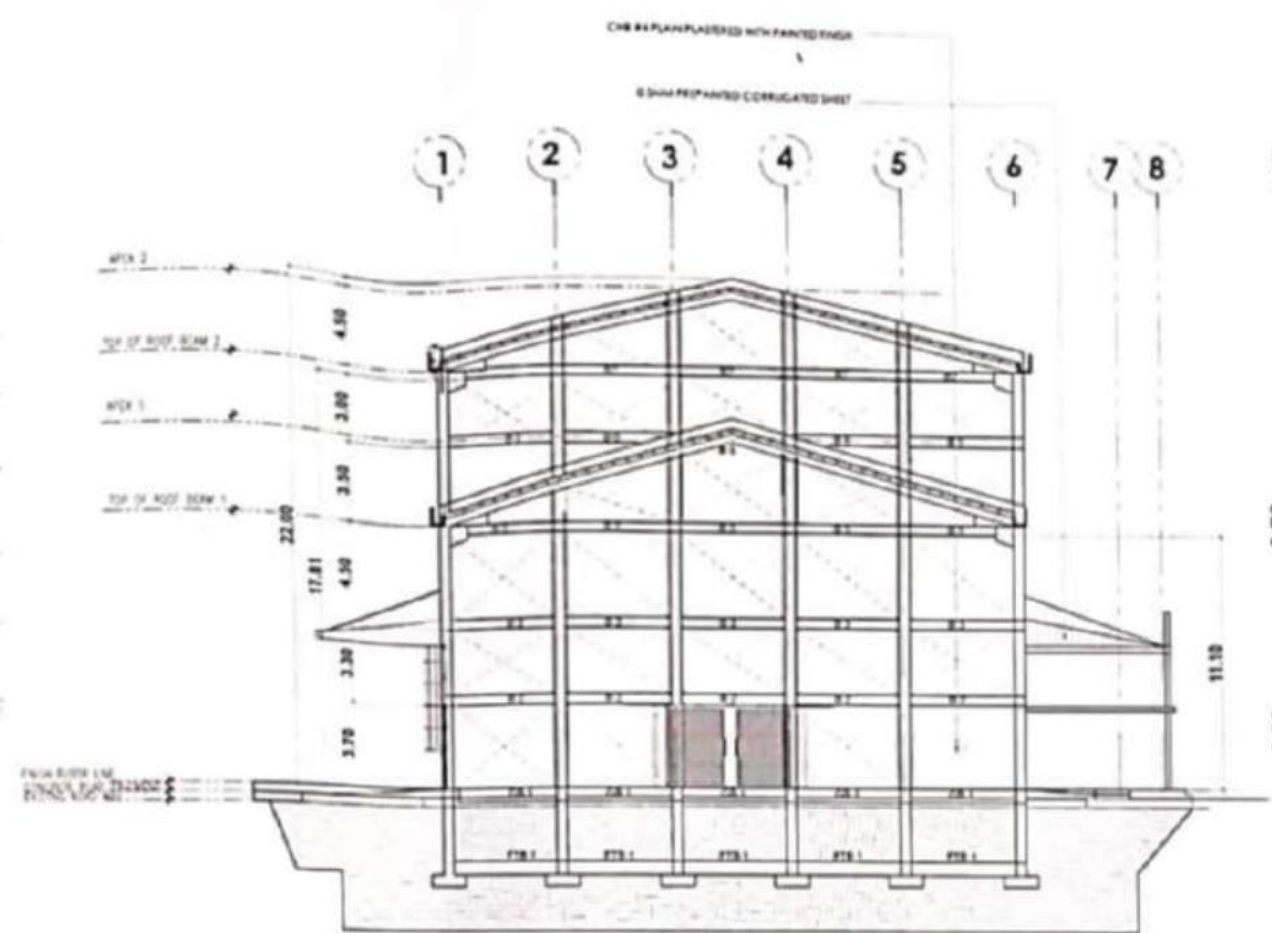

3 CROSS SECTION THRU "X"
SCALE 1:180mm

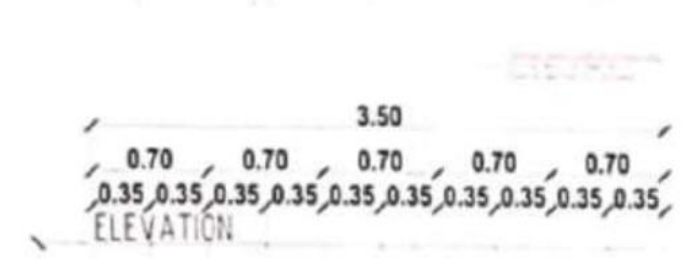
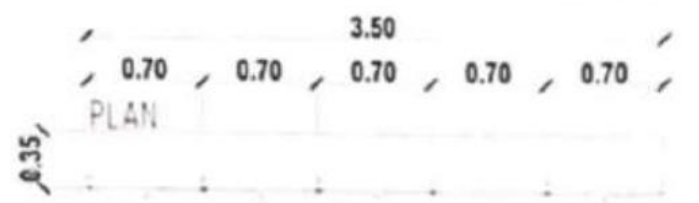

4 LABORATORY AREA
HANGING CABINET DETAIL
SCALE 1:25mm

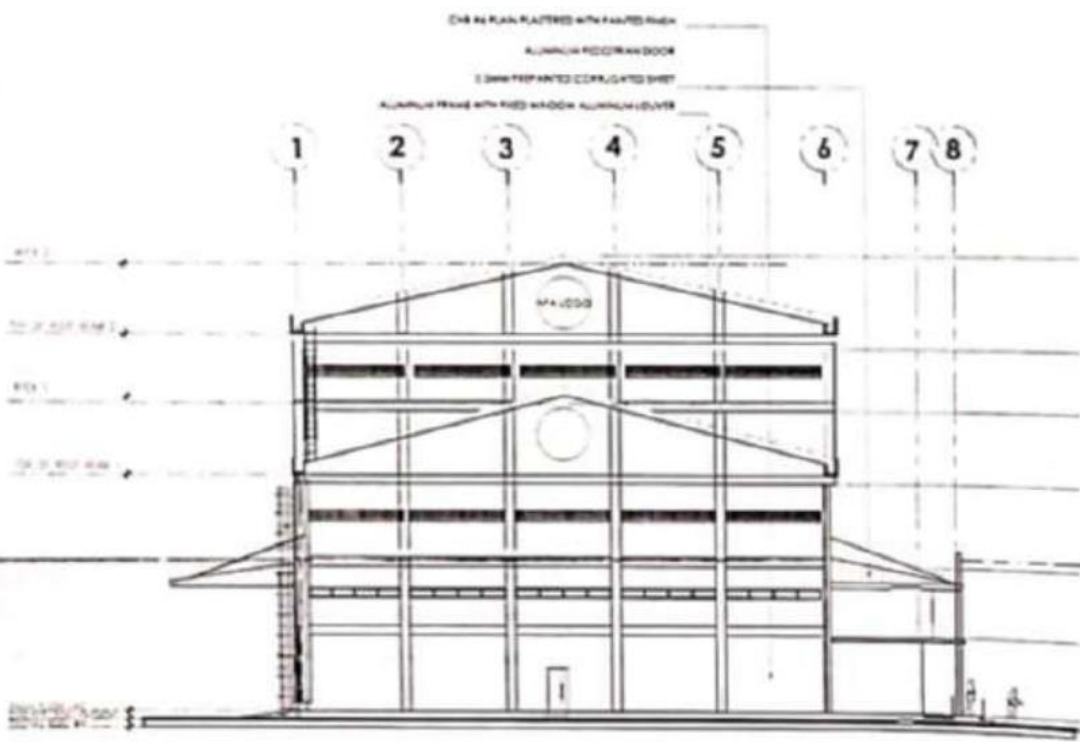

2 LEFT SIDE ELEVATION
SCALE 1:200mm

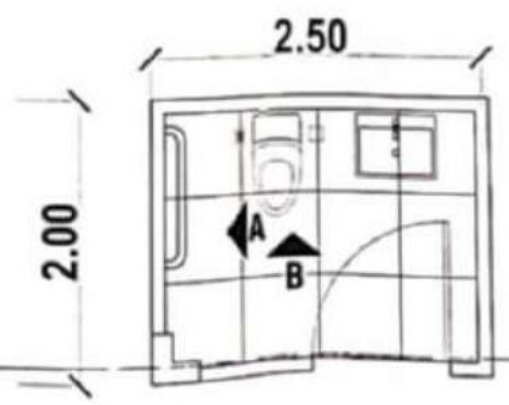

5 TOILET PLAN
SCALE 1:30mm

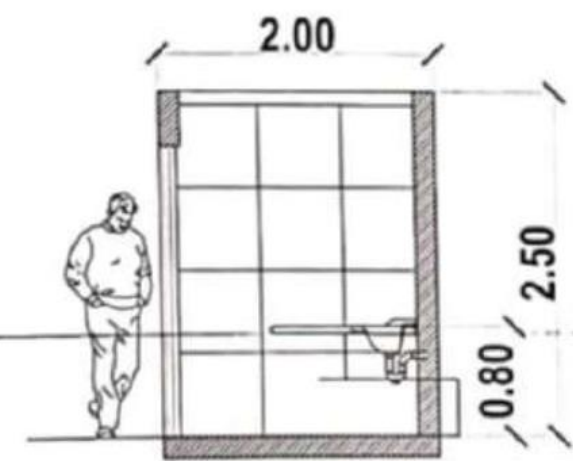

6 TWO STOREY OFFICE TOILET
ELEVATION "A"
SCALE 1:30mm

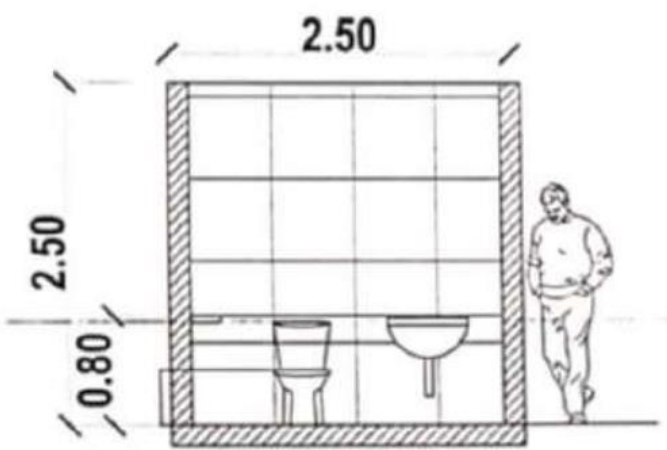

7 TWO STOREY OFFICE TOILET
ELEVATION "B"
SCALE 1:30mm

DESIGNED FOR:  NATIONAL FOOD AUTHORITY

PROJECT: NFA MODERNIZED WAREHOUSES IN SUPPORT TO BUFFER STOCKING PROGRAM AT VARIOUS NFA COMPOUNDS IN REGION 11

NFA Compound, Alang-alang, Leyte

FOR BIDDING PURPOSES ONLY

SHEET CONTENT	SHEET NO
AS SHOWN	A-4
	4 18